

DRAWING NUMBER
9-37

DRAWING NUMBER

DRAWING NUMBER

DRAWING NUMBER

37

WHIDDEN GARDENS

IN SEC. 25, T. 43 S., R. 42 E.

PALM BEACH COUNTY, FLA.

JUNE 1923.

H. C. FUGATE ENG. CO.

SCALE 1" = 200'

STATE OF FLORIDA }
COUNTY OF PALM BEACH } ss.

Know all men by these presents, That the undersigned Felix H. Whidden owner of the tract of land shown hereon, same being the East half of South East quarter of North East quarter (E 1/2 of SE 1/4 of NE 1/4), the South West quarter of South East quarter of North East quarter (SW 1/4 of SE 1/4 of NE 1/4), the North East quarter of South East quarter (NE 1/4 of SE 1/4) all being in Section 25 Twp 43, SR. 42 E., has caused the same to be surveyed as shown hereon and hereby dedicates to the perpetual use of the public as public highways the Avenues and Drives as shown, reserving unto himself, his heirs and assigns, the reversion or reversions of same whenever abandoned by the public or discontinued by law.

Witness our hands and seals this
A.D. 1923

In the presence of
H. C. Fugate
E. H. Allen

STATE OF FLORIDA }
COUNTY OF PALM BEACH } ss.

I hereby certify that on this day personally appeared before me Felix H. Whidden the person described in and who executed the foregoing dedication and he acknowledged before me that he executed the same freely and voluntarily for the purposes therein expressed

Witness my hand and seal at
West Palm Beach, this the 16th day of June, 1923.

My Commission expires
Sept. 8, 1923.

J. J. Anderson
Notary Public

STATE OF FLORIDA }
COUNTY OF PALM BEACH } ss.

I hereby certify that the attached is a true and correct representation of a survey made under my direction and is accurate to the best of my knowledge and belief.

scribed and sworn to before me
this 16th day of June, A.D. 1923

J. J. Anderson
Notary Public.

Commission expires
Sept. 8, 1923.

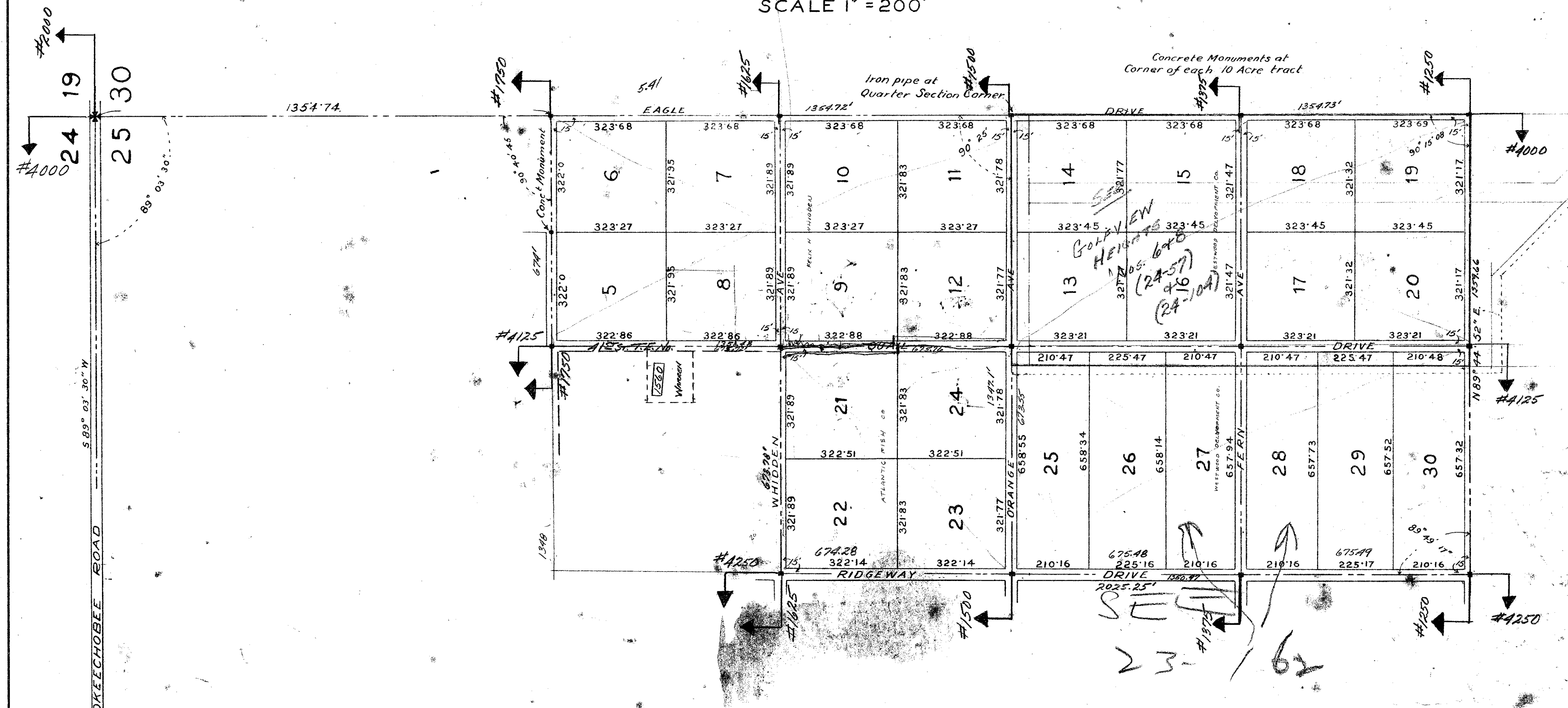

Revocation D.B. 350 P. 7 Filed Feb. 3, 1926
2-26-26

733.92
1248.92
261.89
587.03
35
622.08

321.77
321.78
648.55
651.55

50 16 June 19
70 20 June 19
Auto 31
Ind. 31
Ind. 31

1000-678

9/37